

# PLAYBILL

# CIRCLE THEATRE

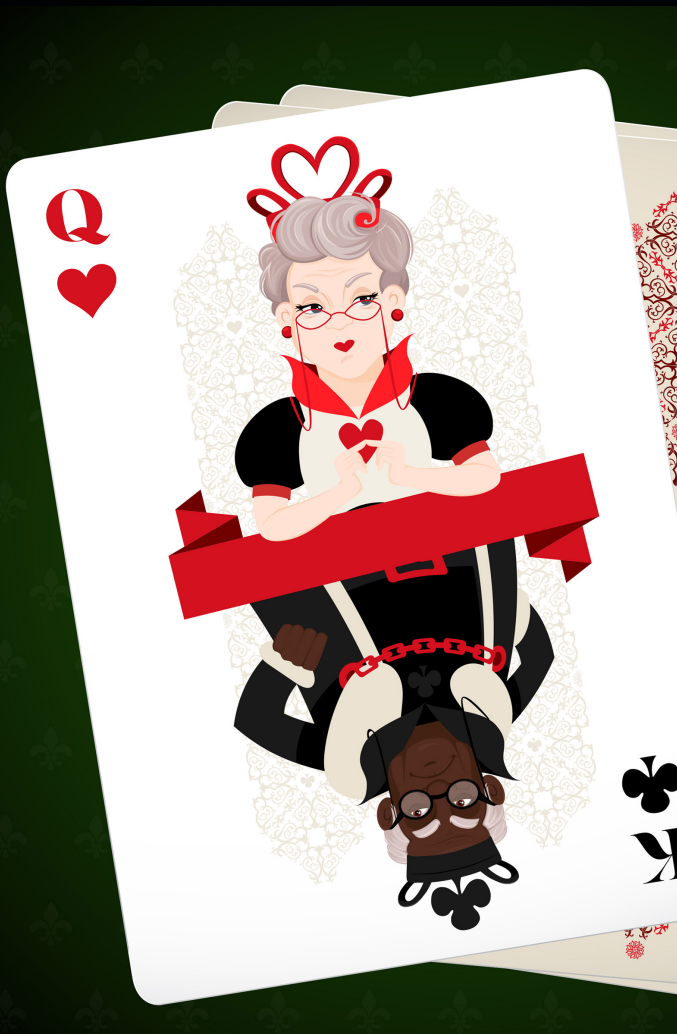

## *The Gin Game*

2021 SEASON

# GENERAL INFORMATION

## BOX OFFICE HOURS

MONDAY - FRIDAY | 12PM - 5PM

MONDAY - FRIDAY PERFORMANCE DAYS | 12PM - CURTAIN

SATURDAY | 2PM - CURTAIN

SUNDAY | 12PM - CURTAIN

## LATE ARRIVALS

Patrons arriving late will be seated at the House Manager's discretion.

## NO STANDING

No standing is permitted in the back of the theatre. If you become uncomfortable and/or have to move out of your seat for any reason, you may stretch your legs in the upper or lower lobby.

## ELECTRONIC DEVICES

Please turn off all electronic devices that light up or make noise. Please, no texting. The taking of pictures and/or recordings (audio or video) is prohibited; the device may be taken from you and held until after the show.

## EMERGENCY CALLS

If you anticipate the need to be reached in the event of an emergency, you may leave your name and seat number with the House Manager. A House Manager will also be available in the House during the run of the show. Our emergency contact number is **616 632 2996**. In the event that someone is not available at this number, Aquinas College Campus Safety's number is **616 632 2462**; a dispatcher is available 24/7.

## YOUNG AUDIENCE

Most Main Stage productions are geared toward mature audiences and may not be appropriate for younger audiences. Our Magic Circle productions provide wonderful family entertainment and an introduction to the live theatre experience. Please call the box office at **616 456 6656** for information on age appropriateness of any of our shows. Children below school age may not attend our Main Stage productions. Please, no babes in arms or toddlers. At no time can a child enter the auditorium without a ticket.

## SPECIAL PATRON SERVICES

An induction loop is provided for the benefit of hearing aid users. To use, please switch your hearing aid to "T." Handicapped and wheelchair seating is available and easily accessible. When reserving tickets, please notify the box office personnel of any special needs or seating requirements.

## SMOKING

Aquinas College is a smoke-free campus.



CIRCLETHEATRE.ORG | 616 456 6656

BOX OFFICE | 1703 ROBINSON RD SE

# WELCOME TO OUR CIRCLE

Welcome Back Friends!

We are so happy to be back together live and in-person for our 68th season! 2020 is almost in our rear view mirror and we are starting 2021 with renewed energy and enthusiasm. We are proud to begin our 68th season with *The Gin Game*. Our season this summer promises to be a great one, and we have great productions and concerts lined up for you!

I want to personally thank all of you for your support last summer, we could not have continued without your generosity. We are asking that you please continue your amazing support again this year. In order to sustain us during these challenging times and make this season possible, Circle Theatre set a fundraising goal last year of \$200,000. Thanks to the generous support of The Wege Foundation, a matching grant from Steelcase Inc, the support of our loyal sponsors, and donations from YOU our loyal supporters, we were able to surpass our goal by nearly \$36,000. We hope that you will partner with us again this season as we strive to reach our new goal of \$150,000. Your continued support will ensure that Circle Theatre will remain a vibrant part of the community and will be here to provide the same great programming for generations to come.

From the bottom of my heart, I thank you for all that you have done and continue to do in support of Circle Theatre!

Best,



Lynn Atkins-Ryker  
President of the Board of Directors

## BOARD OF DIRECTORS

Lynn Atkins-Ryker | PRESIDENT  
Mark Schmidbauer | FIRST VICE PRESIDENT  
Jeff Kemperman | SECOND VICE PRESIDENT  
Bob Lowry | TREASURER  
Sara Dart | SECRETARY  
Derek Call | PAST PRESIDENT

Stathi Afendoulis  
Rebecca Dickenson  
Shelley Irwin  
R. Scott Keller  
Rachel Kieras  
Lisa M. Knight  
Jeffrey Augustine Songco  
Lou VanderHave

# FINALE SPONSOR LEVEL

**ALWAYS... PATSY CLINE**

Centennial Securities

**NOISES OFF**

Warner Norcross + Judd

# OPENING NIGHT SPONSOR LEVEL

I

**HITS OF THE 80S: VOL. 2**

Grand Rapids Women's Heath

# AUDITION SPONSOR LEVEL

Mercantile Bank

# IN-KIND SPONSORS

**OFFICIAL HEADSHOTS**

The People Picture Company

**SEASON PRINTED MATERIALS**

AllQuest

**OFFICIAL PROMOTIONAL & ARCHIVAL VIDEOGRAPHER**

SJK Video Productions

**WEB PRESENCE SUPPORT**

Intellectual Ninjas

# DIVERSITY, EQUITY, & INCLUSION PROGRAMING SPONSOR

Steelcase

This season is made possible with the support from the Wege Foundation, as well as the Michigan Council for Arts and Cultural Affairs, a partner Agency of The National Endowment for the Arts.



# STAFF & CREATIVE

**Lynne Brown Tepper**

Executive and Artistic Director

**Ashlee McGreevy**

Marketing and Outreach Specialist  
Production Photographer

**Lisa Mathias**

Financial Accounts Coordinator

**John Vesbit**

Experience Manager

**Don Wilson**

Resident Scenic Designer  
and Technical Director

**Bill Duncel**

Costume Shop Manager

**Izzy Dowell**

Marketing and Outreach Intern

**Jessica Trenshaw**

Experience Coordinator

**Shannon Heldt**

Experience Intern

**Zach Avery, Hunter Denkema, Jordan  
Malone, Meridian Pearson**

Experience Associates

**Caroline Cahoon**

Production Graphics

**SJK Video Productions**

Production & Archival Videographer

**PROUD SPONSOR OF CIRCLE THEATRE  
PRINTED MATERIALS**

A | l |  u | e | s | t

Printing | Signage | Branding

**616.822.2200**

[joe@allquestgr.com](mailto:joe@allquestgr.com)

A low-angle shot of a modern glass skyscraper against a blue sky with some clouds. The Warner Bros. logo, consisting of the word "Warner" in a stylized font and a large "B" with a shield inside, is mounted on the upper part of the building's facade.

Warner

Proud supporters of Circle  
Theatre and its commitment  
to the community through  
exceptional theatrical arts.

[wnj.com](http://wnj.com)

Your legal resource.

Grand Rapids | Detroit | Midland | Macomb County  
Muskegon | Kalamazoo | Holland | Lansing | Bloomfield Hills

# THE GIN GAME

PLAY BY  
D. L. COBURN

DIRECTOR  
JOHN VESBIT

STAGE MANAGER  
ALEXA FINKLER

SCENIC & PROPERTIES DESIGNER  
DON WILSON

COSTUME DESIGNER  
BILL DUNCKEL

SOUND DESIGNER  
SAM JOHNSON

SOUND TECHNICIAN  
KYLE APINALL

LIGHTING BOARD TECHNICIAN  
HANNAH DERWENT

ASSISTANT STAGE MANAGER  
JORDAN MALONE

*The Gin Game* is presented by arrangement with Concord Theatricals  
on behalf of Samuel French, Inc. [www.concordtheatricals.com](http://www.concordtheatricals.com)

THE VIDEOTAPING OR MAKING OF ELECTRONIC OR OTHER AUDIO AND/OR VISUAL  
RECORDINGS OF THIS PRODUCTION AND DISTRIBUTING RECORDINGS OR STREAMS IN ANY  
MEDIUM, INCLUDING THE INTERNET, IS STRICTLY PROHIBITED, A VIOLATION OF THE AUTHOR(S)'S  
RIGHTS AND ACTIONABLE UNDER UNITED STATES COPYRIGHT LAW. FOR MORE INFORMATION,  
PLEASE VISIT: <https://concordtheatricals.com/resources/protecting-artists>

# CAST

WELLER MARTIN ..... Stathi Afendoulis  
FONSIA DORSEY ..... Shelley Irwin



STATHI  
AFENDOULIS



SHELLEY  
IRWIN

# PRODUCTION STAFF

DIRECTOR ..... John Vesbit  
STAGE MANAGER ..... Alexa Finkler  
SCENIC & PROPERTIES DESIGNER..... Don Wilson  
COSTUME DESIGNER ..... Bill Dunckel  
SOUND DESIGNER ..... Sam Johnson  
SOUND TECHNICIAN ..... Kyle Aspinall  
ASSISTANT STAGE MANAGER ..... Jordan Malone  
LIGHT BOARD TECHNICIAN ..... Hannah Derwent

# A NOTE ABOUT THE SHOW

A note about the language in the show. There’s no way to sugar coat it. Weller Mar-  
tin curses like a sailor. He is a man of a certain generation, and doesn’t make any  
excuses for it. If you are someone who doesn’t appreciate a salty tongue, like  
me, I look to Fonsia Dorsey who is the foil to Weller’s dirty mouth. I weigh  
everything within the context of the show. The language remains intact because  
that is who Weller is as a character, and there is really no way around it. It is not  
meant to shock, but to give an honest and human portrayal of his character.

*The Gin Game* is performed with a 15 minute intermission  
and runs approximately 90 minutes.

# PRODUCTION STAFF



JOHN  
VESBIT



ALEXA  
FINKLER



DON  
WILSON



BILL  
DUNCKEL



SAM  
JOHNSON



KYLE  
ASPINALL



JORDAN  
MALONE

**YOU SHOULD  
WORK WITH  
NINJAS.**

connecting **business** with **community**

616.275.2810  
[intellectualnijas.com](http://intellectualnijas.com)



intellectual  
**NINJAS**  
digital marketing + development

The

ARTS

are an  
investment, too!



CENTENNIAL SECURITIES

---

· *Investments & Advice* ·

3075 Charlevoix Drive SE  
Grand Rapids, Michigan 49546  
(616) 942-7680 / (800) 253-4131

Grand Rapids Jenison St. Joseph Chicago

Member FINRA and SIPC

[centennialsec.com](http://centennialsec.com)

# A LETTER FROM THE DIRECTOR

"Loneliness" says Weller Martin, "it's as simple as that," is one of the opening lines of *The Gin Game*, and for me, is ultimately the thesis. If we live long enough in The United States there's a pretty decent chance that we will end up in a facility like Bentley Home where Weller Martin and Fonsia Dorsey find themselves in *The Gin Game*. Even though I am in my thirties, my father was born in 1936, and a few years ago, because of failing health, and a Dementia diagnosis, my family made the wrenching decision to move him from his home to a local care facility. He did not want to go, and for years after, he repeatedly pleaded with us to go home, to buy a car so he could leave, to go anywhere but the static, monotonous environment we had placed him in. And like Fonsia's son and family members, no matter how much we tried to make time to visit my dad, it was never enough.

The environment of nursing home facilities (at least for those with limited income) is not a welcoming environment for their residents, employees, or guests. They are seemingly designed to dissuade you from spending too much time there, when all their residents have is time. To add insult to injury, unless you are a person of means (like those who can afford to live at the Presbyterian Home in the play), these facilities will drain your remaining savings and income. What is left for these residents then? In the absence of independence, family, and financial resources, all that remains is the facility, and the people in it. And that is the sliver of hope we find here in *The Gin Game*. Weller and Fonsia befriend each other against all odds. They share their stories, their triumphs, their pain and losses. They find confidants in one another all over a game of cards, but running beneath the surface of this innocent game is that looming loneliness, and the pressure and longing that every human experiences in trying to connect with another human being. And many times we fail miserably in those quests.

Like my father, and I am sure, many of yours, Weller is hesitant to express emotion or weakness. He would rather express himself through playing cards and bluster. Fonsia, on the other hand, while much better at conversation, is also struggling with certain aspects of pride; parts of her life she would prefer to hide, or even keep secret. These very real human flaws are what stand in the way of Weller and Fonsia deepening their relationship, but are also what make this play continually relevant.

I've been thinking a lot in recent years about the importance of catharsis in theatre. It is something that we are losing touch of in favor of lighter fare and escapist entertainment. I love a good farce as much as the next person, but what separates comedy from tragedy in its ability to provide catharsis. When Weller makes his final exit at the end of the play, Fonsia utters "oh no". It is perhaps the most powerful "oh no" in theatre history, and can be interpreted many ways.

What has been lost at the end of *The Gin Game*? What have these characters lost? What have we lost? And, what can we do as a society to ensure that those in care facilities still have a voice? I hope that these are the conversations you will partake in at the end of the play. The late, great Leonard Cohen once sang "take this longing". In the end, when all else is stripped away, what we are left with is longing—longing for human connection, longing to be heard just once more.



John Vesbit  
Director, *The Gin Game*

# WHO'S WHO | CAST

## **STATHI AFENDOULIS** *He/Him (Weller).*

Stathi began his Theatre career at the age of 10 in 1966. Since that time, Stathi has appeared in several shows with Circle Theatre and Grand Rapids Civic Theatre. His most recent appearance on the Circle stage was in *It Shoulda Been You*. Stathi holds a Bachelor's degree in English from Aquinas College and a Master's degree in Theatre from New York University. Stathi, who has a long history with Circle, currently serves on Circle's Board of Directors. *Circle Theatre provided me the opportunity to grow as an actor, and inspired my decision to move to New York and become a theater professional. Forty-two years later, I'm back home, on the stage that launched my career. Thank you Circle! Special thanks and love to all my family and friends, who have constantly supported my love of the theater. And a special shout out to my partner Joann, for helping me memorize all those lines!*

## **SHELLEY IRWIN** *She/Her (Fonsia).*

Circle Credits: *Spoon River Anthology* (Mrs. Meyers and Lydia Puckett). Other local credits include *Diary of Anne Frank* (Grand Rapids Civic Theatre). North Carolina credits include *Brighton Beach Memoirs*, *Curtain Up!*, *Murder on the Nile*, and *A Funny Thing Happened on the Way to the Forum*. West Michigan audiences will recognize Shelley as Host/Producer of The WGVU Morning Show. Shelley is also a Circle Theatre Board Member. She holds a Master of Science in Physical Therapy University of Indianapolis and enjoys participating in triathlons, running, and anything with an endorphin opportunity!



**You are** *unique*  
**and your care should be too.**

We listen and respond with care that is designed specifically for you, creating a healthcare experience that is tailored to your needs, interests, and concerns.

Grand Rapids  Women's Health

555 MIDTOWNE ST NE | GRAND RAPIDS, MI 49503 | (616) 588-1200  
[grandrapidswomenshealth.com](http://grandrapidswomenshealth.com)

# THE PEOPLE PICTURE COMPANY

---



Kristina



Adam



Autumn



Bud



Tierney



Jess

## LET'S CONNECT



[THEPEOPLEPICTURECOMPANY.COM](http://THEPEOPLEPICTURECOMPANY.COM)



616.676.7183



[INFO@THEPEOPLEPICTURECOMPANY.COM](mailto:INFO@THEPEOPLEPICTURECOMPANY.COM)



@PEOPLEPICTURECo



62 DIVISION AVE S, GRAND RAPIDS, MI 49503

# WHO'S WHO | PRODUCTION STAFF

## **JOHN VESBIT** *He/Him/His (Director).*

John recently directed Circle's virtual *Spoon River Anthology* series. Other directing credits include *War of the Worlds* (Grand Rapids Civic Theatre), *Frankenstein in Love* (Eastern Michigan University) *Mourning Becomes Electra* (Lenawee Historical Museum) and *Bug* (Siena Heights University). John holds a Master's degree in Theatre Arts from Eastern Michigan University and is a familiar face to patrons as he is also Circle's Experience Manager. *Circle Theatre is special to me because we are determined to serve and reach out to all parts of the community in the form of theatre. We also place a huge emphasis on engagement and collaboration through our board, staff, volunteers, businesses and community organizations and schools. 'The Gin Game' is not only a powerful and prescient story, but will also be one of the very first live play performances in West Michigan since before the pandemic.*

## **ALEXA FINKLER** *She/Her/Hers (Stage Manager)*

Credits: *As You Like It* (virtual). Assistant Stage Manager credits include *The Vagrancy*, *Streetcar Named Desire*, *Frozen Jr.*, *Alice in Wonderland*, and *Newsies* (Grand Rapids Civic Theater). Acting Credits include: *Fiddler on the Roof* (Master Arts Theater) and *The Neverending Story* (Grand Rapids Civic Theater). Alexa, a Homeschool Graduate currently studying theatre at Grand Rapids Community College, enjoys long-boarding and tennis when not working on a show.

## **DON WILSON** *(Scenic Designer and Technical Director).*

Don started at Circle in 2005. He has 26 years of Scenic Design experience in Michigan, Ohio, Indiana, and Minnesota, along with numerous theatres in Grand Rapids. A Siena Heights University grad with a degree in Theatre and Speech Communication, Don loves LEGO, comic book art, and Mountain Dew. *Thanks to my lovely wife and wonderful kids.*

## **BILL DUNCKEL** *He/Him (Costume Designer).*

Bill's first experience with Circle was as a cast member in *LA Cage Aux Folles* in 2005. Since that time, Bill (a Visual Merchandising Coordinator for Meijer and a

Grand Award winner for his costume designs) has gone on to design numerous shows at Circle and also serves as Costume Shop Manager for Aquinas Performing Arts Center. In addition to designing for Circle Theatre, Bill has also designed at several area theatres and colleges, including *On The Town* (JATATDC) and Aquinas College Theatre.

## **SAM JOHNSON** *He/Him (Sound Designer).*

Sam has designed 200+ productions. Select favorites include *Les Miserables* and *Newsies* (Grand Rapids Civic Theatre), *If/Then* (Actors' Theatre), *Freaky Friday*, (Circle Theatre). Sam studied music and recording technology at Grand Rapids Community College and is the resident sound designer for Grand Rapids Civic Theatre. *Special thanks to my partner Dez and son Ean for putting up with my hectic schedule and being my biggest supporters.*

## **KYLE ASPINALL** *(Sound Technician).*

Circle credits include *A Few Good Men*, *A Chorus Line*, and Circle's Summer Concert Series for the 2017, 2018, and 2019 seasons. Stage managing credits include *All The Way* (Civic Theatre). He attended Central Michigan University and is employed by Karona by Jeld-Wen. *Thanks goes to everyone who I have worked with in a production. We together create shows.*

## **JORDAN MALONE** *He/Him (Assistant Stage Manager).*

Jordan has served as Stage Manager/Assistant Music leader for Grand Rapids Catholic Central High School Musicals and is currently a Liturgical Music major at Aquinas College. Jordan also serves as the Director of Music Ministries at Saints Peter and Paul Catholic Church and as an Experience Associate for Circle Theatre. Jordan enjoys Organ and Vocal Performance as well as video design and editing when not working on a show.

# Building community through media.

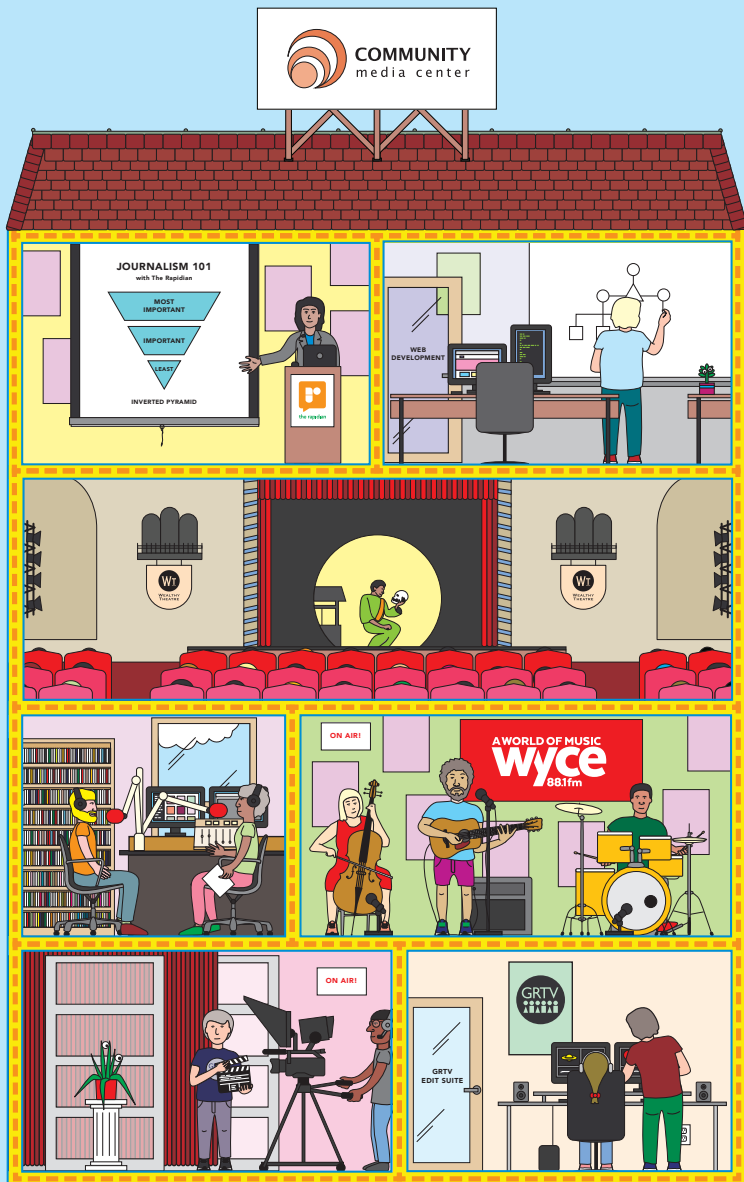

WYCE  
88.1 FM



GRAND RAPIDS  
CABLE ACCESS



COMMUNITY  
media center



WEALTHY  
THEATRE



the rapidian  
THE RAPIDIAN, MI

EDUCATION • MEDIA PRODUCTION • WEB DEVELOPMENT

[www.grcmc.org](http://www.grcmc.org)

## **AMPLIFYING IMPACT**

by reimagining partnerships  
in the communities where  
we live and work.

# **Steelcase**



THE BEST OF BROADWAY IS  
 WAITING FOR YOU!



January 11 – 16, 2022



March 29 – April 3, 2022



May 3 – 8, 2022

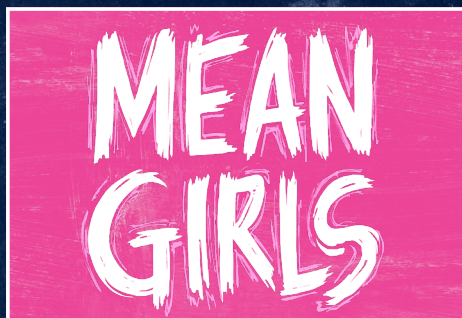

June 21 – 26, 2022



November 8 – 13, 2022



February 8 – 20, 2022

**SEASON TICKET PACKAGES ON SALE NOW!**

For more information, visit [BroadwayGrandRapids.com](http://BroadwayGrandRapids.com)

# SUPPORT CIRCLE

## **Norma's Circle (\$5,000+)**

Catherine Augenstein  
Pamela & John Burch  
Robert Lowry  
Judy Maggini

## **Circle In The PAC (\$500 - \$4,999)**

Dennis & Lauri Atkinson  
Hugh & Marilyn Barnard  
Richard & Tracey Cassard  
Scott Nowakowski & Deb Cleland  
Paul & Bridget Farr  
Jane Frey  
Buz & Terrie Graeber  
John Hunting  
Scott & Michele Keller  
John & Rita Kirkwood  
Harry & Sheila Knopke  
Melissa Kutsche  
*In Honor of Daniel K. Hess*  
Leo & Margaret Litowich  
David & Carole McNulty  
Bob & Sandy Navis  
Greg & Karen Rademacher  
Kimberly Scott  
Centennial Securities  
Becky Summers  
Mary Thorrington  
Gary Walker  
Christopher Witmer  
*In Memory of Chris and Sara Witmer*

## **Circle In The Park (\$350 - \$499)**

Jim & Mary Atkinson  
Ruth Bryk  
Sandra Genson  
Tim & Darcy Hartley  
Neil & Catherine McKenzie  
Marlene Murray  
Gloria Pitsch  
Tom & Kathy Sullivan  
Cat & Roger Timermanis  
Lou VanderHave  
*In Honor of Pete DeMagg, Jack Gillisee, & Deirdre Chervenka*

## **Circle In The Pantlind (\$200 - \$349)**

Roger & Nancy Anglemeyer  
Brian & Sue Bakkila  
Russell & Maureen Bartz  
*In Honor of Patrick Bartz & Virginia Hoag*  
Jane Beld-Smith  
Pat & Marcia Bell  
Patrick Bishop  
Ben Boerkoel

Geoffrey Bryan  
Nicole Burdick  
*In Honor of Deirdre Chervenka Collins & CARE*  
*Ballet Board of Directors*  
Mary Byrne  
Sara Dart  
Louis & Billie Dutmers  
Maureen Fahey Dreher  
Jeff & Sheila Frank  
Jean Gardner  
Alita Hassan  
Patricia Hawkins  
Joelene Hess  
Nikki Hoort  
Robyn Hubbard  
Veronica Jones  
Ruth Kemp  
Dave & Betty Killoran  
Lisa Knight  
Mary Kretschman  
Carol & Ron La Mange  
Tom & Barb MacWilliams  
Terry Malone  
Lisa Mathias  
Duwayne Meekhof  
Bonnie K Miller  
Sandra Miller-Orourke  
Susan Murphy  
Gregory Nelson  
Leonard & Eileen Newman  
Chase & Jessica Osbourne  
Lisa Pietrzak  
Bob Maxam & Jim Rekucki  
*In Honor of Dan Hess*  
Kristin Revere  
Nate Reynolds  
Mary M. Schaffer  
Stephen & Laura Shoemaker  
Eddie Stephens  
*In Memory of Eddie L. Stephens Jr.*  
Jo Ann Stevenson  
Judy Stine  
Jane Sundstrom  
Richard & Marie Thompson  
Ron & Laurel Tloczynski  
Ellen & David Vandenberg  
Bob & Marilyn Varty  
Susan & David Warmels  
Larry & Susan Whipple  
Jim Williams  
Joan Wilson  
Jan Witbrodt  
Gil Witt  
Keith & Kathy Wolverton  
John & Melissa Ziech

**i can**  
**express my creativity.**



AQUINAS COLLEGE

616.632.8900 • [aquinas.edu](http://aquinas.edu)

# SUPPORT CIRCLE

## Circle In The Rowe (\$100 - \$199)

The Avery Family  
Maria Battaglia  
Ronald Bierens  
Jeffrey & Patricia Brinks  
Roy Brown  
Eleanor L. Bryant  
Eleanor Bryant  
Carol Burgess  
Derek Call  
Betsy & Steve Carlson  
Charles Clapp  
William Close  
Maggie Coleman  
James Collins  
*In Memory of Stew & Emilie Collins*  
E. Frederick & Michelle Davison  
Steve & Mary Jo DeNolf  
Joann Derby  
Dr. Mary DeYoung  
Jan & Jon Diaz  
*In Honor of JoAnn and Con Moelling*  
Debra Dieckman  
Michael & Nancy Dodge  
Matt Ruiter & Heather Duffy  
Melissa & Tom Duimstra  
Kimberly Falbo  
Richard & Jennifer Farnsworth  
Beverly A Fisher  
*In Honor of Our Dear Friend*  
Timothy Forbes  
Twink Frey  
Ardith J. Gloden  
Barbara Haveman  
Bluma Herman  
*In Honor of Don Herman*  
Bernie Houseward & Steve Pastoor  
Robert Hull  
Shelley Irwin  
Amy Karel  
Jennifer Kehoe  
Bill & Jeanne Kendrick  
Robert & Sharon Knapp  
Katherine Kuhn  
Maura Lamoreaux  
Jane Lang  
Susan L. McCarthy  
Robert & Nadine Mueller  
John Mulder  
Roger & Sue Mumbrue  
Douglas Parker  
Marvin & Evelyn Plas  
Joy & Bill Postmus  
Christine Rener  
Shelley Reynolds  
Robert K Richards  
Milt & Barbara Rohwer  
Thomas & Karen Roth

Jennifer Schweigert  
Jerry Scripps  
Rose Anne Shansky  
Mary Ann Sheline  
Ann Skrobeck  
Robert & Francisca Smith  
Cathy Smith  
William & Rosemary Stevenson  
Robert Stoddard  
Richard H. Shaw & Shirley D. Sutton  
*In Honor of Martha Jane Shaw*  
Eva Switek  
*In Memory of Liz Bland*  
Rita Taylor  
Patti Trepkowski  
David Treul  
Nelson Van Elderen  
Karen Vankoevinger  
John & Sandra Vesbit  
Jeremy & Julie Walser  
Johanna Wilberding  
James Witte  
Susan Wold  
Joseph Worth  
Patrick Ziegler  
Sue Zuchowski

## Dress Rehearsal (\$25 - \$99)

Skylar Alexander  
Karen Ambs  
William Andersen  
Tyler Baerwolf  
Robert Benedict  
Lynne Black  
cheryl blackington  
George Bob  
Jeanne Boruta  
Ken & Vonnie Bouwkamp  
Susan Bowers  
Reed Bretz  
*In Honor of Medwin Johnson*  
Bruce & Becky Brink  
Jim Brower  
Michelle Bryk  
Cindy Burch  
Joe & Natalie Carmolli  
Joe Chirco  
Stuart & Rita Citron  
Lisa Claus  
Katherine Collen  
Ken & Lisa Cook  
Mary Coupe  
Steven Cron  
Brian Curtis  
Ashley Davis  
Audrey Debrì  
Leanne DeRousse  
David & Marcia DeVos  
Rebecca Dickenson

Jared Douglas  
David Dresslar  
Cullen Dyk  
Phil Mary Ernvall  
Bill Essling  
Nancy Feighner  
Maurice Fetty  
Matthew & Leeann Fox  
Lynn & Alice Francis  
Kyle Gillian  
Chris & Jenna Grooms  
Bobby Haggard  
Dan & Sue Haveman  
Jacalyn Haystead  
Jim & Suzanne Hedstrom  
Daniel Holbert  
Sandra Swanson  
Ruth Jackson  
Lori Jacobs  
*In Honor of Leonard Robinson*  
Leah Jane  
William Jones III  
Dixie Kapitula  
Laura Kapitula  
Amy Karasinski  
Gina Karsten  
Whitney Kaufman  
Ann Kelley  
Tom & Kris Kilgore  
David & Gayle Kistler  
Chris & Colleen Klein  
Lisa Knight  
Kellee Koncki  
Charmaine & Raymond Kulczyk  
Patrice Lankfer  
Diane Lawarre  
Marilyn Leven  
Sondra Loucks Wilson  
Mary Loupee  
Gayle Lycos  
Catherine Marlett Dreher  
Barbara W McCargar  
Kathy McCumber  
Allison & Ashlee McGreevy  
Elaine & Patrick McGreevy  
Lisa Mead  
Don Miller  
Gary Moore

Julie Moran & Jeff Koelzer  
Nancy Murphy  
Kelly Olive  
Brittany Olson  
Philomena Paniwozik  
Francine Paolini  
Sarah Parker-Hormuth  
Geraldyn Pasi  
Sean Patterson  
Nathan Phelps  
Ronda Pilczuk  
Aly Presser  
Brenda Radlinski  
Kristy Roeser  
Elizabeth Rosebergking  
*In Memory of Anne King*  
Kris Russo  
Shawna Ryser  
Charsie Sawyer  
Amy Schuiling  
Justin Shorb  
Tara Simonait  
Catherine Sinning  
E.J. Skronski  
James Slater  
Gwyn Smith  
*In Honor of Sharon Smith*  
Nancy & Don Smith  
Kathleen Stack-Gill  
Eric John Szczepaniak  
Marcene Telfer  
Teresa L. Thome  
Christopher Thompson  
Nancy Tigchon  
Derrick & Michelle VanAllsburg  
Sue Vandyke  
Darren & Amy Wenzlick  
Richelle Witbrodt & Hannah Whyte  
Susan Williams  
*In Memory of Cait Williams*  
Donald & Sandy Williams  
Christopher Wilson  
Barbara Wisse  
Peter Woodfield  
Tom & Nancee Woudstra  
Heather Yerrick  
Roger & Carol Zinnecker

# THANK YOU

Your generous donations have enabled Circle Theatre to continue to bring high quality plays, musicals, and children's theatre to West Michigan.

Thank you from the bottom of our hearts for your continued support of local performing arts.

[CIRCLETHEATRE.ORG/DONATE](http://CIRCLETHEATRE.ORG/DONATE)

# THE WAIT IS OVER

# LIVE THEATRE

# IS BACK!

LIMITED TICKETS ARE GOING FAST!



*Always...  
Patsy Cline*



**CABARET**



**NOISES  
OFF**

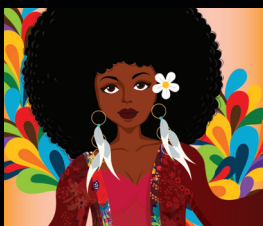

**HARR**



*American Graffiti*  
IN CONCERT

DETAILS & TICKETS AT [CIRCLETHEATRE.ORG](http://CIRCLETHEATRE.ORG)

PROUD SPONSOR OF  
CIRCLE THEATRE'S 2021 SEASON

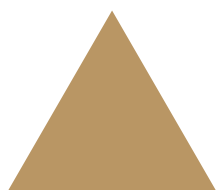

**Mercantile**<sup>®</sup>  
Bank of Michigan

# New Jerusalem



The Interrogation of Baruch  
de Spinoza at Talmud Torah Congregation:  
Amsterdam, July 27, 1656

By David Ives  
Live outdoor  
performance at  
Temple Emanuel

June 9-13th

More info at: [jtgr.org](http://jtgr.org)



## SJK

PRODUCTIONS

We are proud to support  
**Circle Theatre**

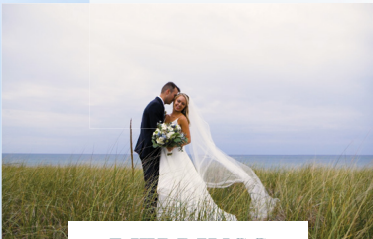

WEDDINGS



EVENTS

COMMERCIAL

# LOBBY BAR

JOIN US ON THESE SELECT NIGHTS  
WHEN WE SERVE CRAFT BEER & WINE  
PRE-SHOW, INTERMISSION\*  
AND POST-SHOW.

ALL PROCEEDS BENEFIT CIRCLE THEATRE.

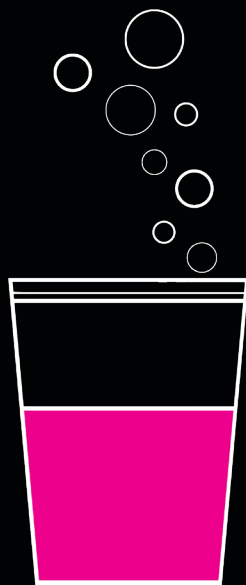

## LOBBY BAR NIGHTS

JULY 16	CABARET
JULY 19	HITS OF THE 80S: VOL. 2
JULY 23	CABARET
JULY 26	FREEBIRD: CLASSIC MUSIC OF THE 70S
AUGUST 13	NOISES OFF
AUGUST 16	ABC: BOY BAND EVOLUTION
AUGUST 23	HELLO SUNSHINE: SONGS OF SUMMER
SEPTEMBER 10	HAIR
SEPTEMBER 6	ANNUAL SEASON PARTY
	AMERICAN GRAFFITI IN CONCERT
SEPTEMBER 17	HAIR
SEPTEMBER 29	MOVIES ON THE LAWN
	THE ROCKY HORROR PICTURE SHOW
OCTOBER 2	MOVIES ON THE LAWN
	THE ROCKY HORROR PICTURE SHOW

Bar opens 30 minutes before show-time.

\*When Applicable